

TEST REPORT

CT F : 27

CUSTOMER INFORMATION	REPORT AND SAMPLE INFORMATION
Multipower Earthing Solutions Pvt Ltd Shed No- 1 Opposite Jijai Hotel, S.No- 35/1, Khedekar Industrial Estate, Narhe, Pune-411041, MAHARASHTRA, India. Kind Attn: Akash Pasalkar Reference No.: Reference Date: 24-12-2020	ULR No : TC76952100000233 Test Report No : R201200351.001 Date Sampled : Not Provided Date Analysed : 26-12-2020 Sample Type : Miscellaneous Condition : Sample Received in Plastic Bag Sample Desc : Backfill Compound Test Report Date : 05-1-2021 Received Date : 24-12-2020

SUMMARY OF TEST RESULTS

TEST REQUIRED	CONCLUSION	REMARKS
Phthalates Test – Directive 2015/863/EU Amendment of European Parliament and Council Directive 2011/65/EU on the Restriction of the Use of Certain Hazardous Substances in Electrical and Electronic Equipment (RoHS)	PASS	-
Heavy Metals and Flame Retardants Content – European Council Directive 2011/65/EU on the Restriction of the Use of Certain Hazardous Substances in Electrical and Electronic Equipment (PBB & PBDE Only)	PASS	-
Heavy Metals – European Council Directive 2011/65/EU on the Restriction of the Use of Certain Hazardous Substances in Electrical and Electronic Equipment	PASS	-

NOTE: The test has been conducted as per vendor's request.

PHOTO OF THE SUBMITTED SAMPLE



Sample ID: S201200351.001

NOTE 1. Sampling is done by the party. The Test Result pertain to the sample(s) received for testing without prejudice of its lot, batches, source or process.
 2. Comments given in the report are advisory only & shall not be used in case of legal matters. Test Reports shall not be reproduced without written consent of Chem-Tech.
 3. Sample will be retained for one month from the date of testing unless otherwise specified by the customer.
 4. # Indicates that the analyte is not mentioned in the published method scope. § Indicates that the method is not in Scope of Accreditation of the laboratory.

S-22, Parvati Industrial Estate, Pune – Satara Road, Pune - 411009, Maharashtra.
 Tel No.: +91 20 24228820, +91 20 24229020, Telefax: +91 20 24228020
 Email: info@chemtechlabs.co.in, www.chemtechlabs.com

TEST REPORT

CT F : 27

CUSTOMER INFORMATION			REPORT AND SAMPLE INFORMATION			
Multipower Earthing Solutions Pvt Ltd Shed No- 1 Opposite Jijai Hotel, S.No- 35/1, Khedekar Industrial Estate, Narhe, Pune-411041, MAHARASHTRA, India. Kind Attn: Akash Pasalkar			ULR No : TC76952100000233 Test Report No : R201200351.001 Date Sampled : Not Provided Date Analysed : 26-12-2020 Sample Type : Miscellaneous Condition : Sample Received in Plastic Bag Sample Desc : Backfill Compound		Test Report Date : 05-1-2021 Received Date : 24-12-2020	
SrNo	TEST DESCRIPTION	UNIT	MDL	LIMITS	RESULTS	TEST METHOD
1	Elemental Analysis – ROHS	mg/kg	-	-	-	IEC 62321 2015
	Cadmium Content	mg/kg	< 1	MAX 100	< 1	
	Lead Content	mg/kg	< 1	MAX 1000	53.0	
	Mercury Content	mg/kg	< 1	MAX 1000	< 1	
	Hexavalent Chromium Content	mg/kg	< 1	MAX 1000	71.0	
2	Biphenyl Analysis		-	-	-	IEC 62321-6 2015
	Sum of PBBs	mg/kg	-	MAX 1000	ND	
	Monobromobiphenyl	mg/kg	50	-	ND	
	Dibromobiphenyl	mg/kg	50	-	ND	
	Tribromobiphenyl	mg/kg	50	-	ND	
	Tetrabromobiphenyl	mg/kg	50	-	ND	
	Hexabromobiphenyl	mg/kg	50	-	ND	
	Pentabromobiphenyl	mg/kg	50	-	ND	
	Heptabromobiphenyl	mg/kg	50	-	ND	
	Octabromobiphenyl	mg/kg	50	-	ND	
	Nonabromobiphenyl	mg/kg	50	-	ND	
	Decabromobiphenyl	mg/kg	50	-	ND	
3	Diphenyl Ether Analysis		-	-	-	IEC 62321-6 2015
	Sum of PBDEs	mg/kg	-	MAX 1000	ND	
	Monobromodiphenyl ether	mg/kg	50	-	ND	
	Dibromodiphenyl ether	mg/kg	50	-	ND	
	Tribromodiphenyl ether	mg/kg	50	-	ND	
	Tetrabromodiphenyl ether	mg/kg	50	-	ND	
	Pentabromodiphenyl ether	mg/kg	50	-	ND	
	Hexabromodiphenyl ether	mg/kg	50	-	ND	
	Heptabromodiphenyl ether	mg/kg	50	-	ND	
	Octabromodiphenyl ether	mg/kg	50	-	ND	
	Nonabromodiphenyl ether	mg/kg	50	-	ND	
	Decabromodiphenyl ether	mg/kg	50	-	ND	

NOTE 1. Sampling is done by the party. The Test Result pertain to the sample(s) received for testing without prejudice of its lot, batches, source or process.
 2. Comments given in the report are advisory only & shall not be used in case of legal matters. Test Reports shall not be reproduced without written consent of Chem-Tech.
 3. Sample will be retained for one month from the date of testing unless otherwise specified by the customer.
 4. # Indicates that the analyte is not mentioned in the published method scope. § Indicates that the method is not in Scope of Accreditation of the laboratory.

S - 22, Parvati Industrial Estate, Pune - Satara Road, Pune - 411009, Maharashtra.
 Tel No.: +91 20 24228820, +91 20 24229020, Telefax: +91 20 24228020
 Email: info@chemtechlabs.co.in, www.chemtechlabs.com

TEST REPORT

CT F : 27

CUSTOMER INFORMATION			REPORT AND SAMPLE INFORMATION			
Multipower Earthing Solutions Pvt Ltd Shed No- 1 Opposite Jijai Hotel, S.No- 35/1, Khedekar Industrial Estate, Narhe, Pune-411041, MAHARASHTRA, India. Kind Attn: Akash Pasalkar Reference Date: 24-12-2020			ULR No : TC76952100000233 Test Report No : R201200351.001 Date Sampled : Not Provided Date Analysed : 26-12-2020 Sample Type : Miscellaneous Condition : Sample Received in Plastic Bag Sample Desc : Backfill Compound		Test Report Date : 05-1-2021 Received Date : 24-12-2020	
SrNo	TEST DESCRIPTION	UNIT	MDL	LIMITS	RESULTS	TEST METHOD
4	Phthalates	-	-	MAX 1000	-	IEC 62321-8 2017
	Bis-(2-ethylhexyl) Phthalate (DEHP)	mg/kg	< 1	-	52.0	
	Dibutyl Phthalate (DBP)	mg/kg	< 1	-	ND	
	Diisobutyl Phthalates (DIBP)	mg/kg	< 1	-	ND	
	Benzylbutyl Phthalate (BBP)	mg/kg	< 1	-	ND	
5	pH Value	-	-	-	-	CTP T-043 2020
	10 percent in aqueous solution	-	-	-	11.00	
6	Moisture Content	% by Wt.	-	-	1.42	Lab Procedure

NOTE 1. Sampling is done by the party. The Test Result pertain to the sample(s) received for testing without prejudice of its lot, batches, source or process.
 2. Comments given in the report are advisory only & shall not be used in case of legal matters. Test Reports shall not be reproduced without written consent of Chem-Tech.
 3. Sample will be retained for one month from the date of testing unless otherwise specified by the customer.
 4. # Indicates that the analyte is not mentioned in the published method scope. § Indicates that the method is not in Scope of Accreditation of the laboratory.

5-22, Parvati Industrial Estate, Pune - Satara Road, Pune - 411009, Maharashtra.
 Tel No.: +91 20 24228820, +91 20 24229020, Telefax: +91 20 24228020
 Email: info@chemtechlabs.co.in, www.chemtechlabs.com

TEST REPORT

CT F : 27

CUSTOMER INFORMATION	REPORT AND SAMPLE INFORMATION
Multipower Earthing Solutions Pvt Ltd Shed No- 1 Opposite Jijai Hotel, S.No- 35/1, Khedekar Industrial Estate, Narhe, Pune-411041, MAHARASHTRA, India. Kind Attn: Akash Pasalkar	ULR No : TC76952100000233 Test Report No : R201200351.001 Date Sampled : Not Provided Date Analysed : 26-12-2020 Sample Type : Miscellaneous Condition : Sample Received in Plastic Bag Sample Desc : Backfill Compound Test Report Date : 05-1-2021 Received Date : 24-12-2020

Pb/ Cd/ Hg/ Cr Testing flow chart

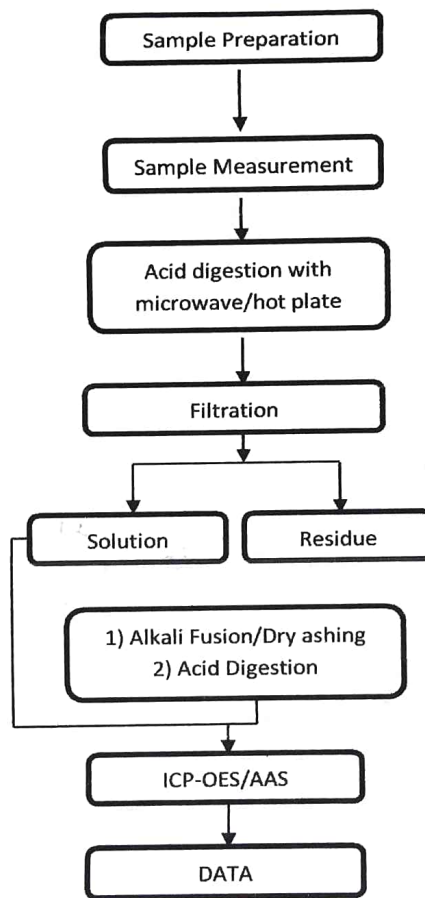

NOTE 1. Sampling is done by the party. The Test Result pertain to the sample(s) received for testing without prejudice of its lot, batches, source or process.
 2. Comments given in the report are advisory only & shall not be used in case of legal matters. Test Reports shall not be reproduced without written consent of Chem-Tech.
 3. Sample will be retained for one month from the date of testing unless otherwise specified by the customer.
 4. # Indicates that the analyte is not mentioned in the published method scope. § Indicates that the method is not in Scope of Accreditation of the laboratory.

S - 22, Parvati Industrial Estate, Pune - Satara Road, Pune - 411009, Maharashtra.
 Tel No.: +91 20 24228820, +91 20 24229020, Telefax: +91 20 24228020
 Email: info@chemtechlabs.co.in, www.chemtechlabs.com

TEST REPORT

CT F : 27

CUSTOMER INFORMATION	REPORT AND SAMPLE INFORMATION
Multipower Earthing Solutions Pvt Ltd Shed No- 1 Opposite Jijai Hotel, S.No- 35/1, Khedekar Industrial Estate, Narhe, Pune-411041, MAHARASHTRA, India. Kind Attn: Akash Pasalkar Reference No.: Reference Date: 24-12-2020	ULR No : TC76952100000233 Test Report No : R201200351.001 Date Sampled : Not Provided Date Analysed : 26-12-2020 Sample Type : Miscellaneous Condition : Sample Received in Plastic Bag Sample Desc : Backfill Compound Test Report Date : 05-1-2021 Received Date : 24-12-2020

PBBs/ PBDEs Testing flow chart

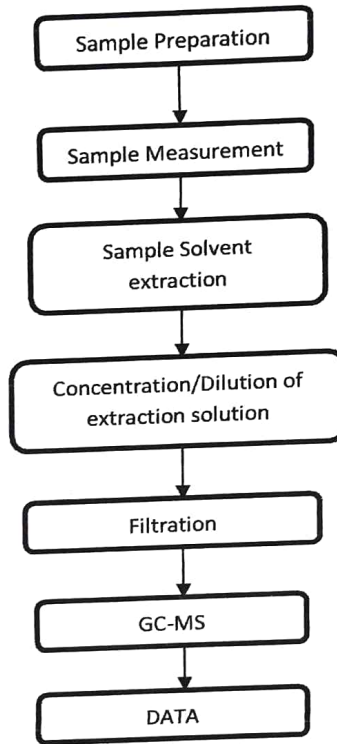

NOTE 1. Sampling is done by the party. The Test Result pertain to the sample(s) received for testing without prejudice of its lot, batches, source or process.
 2. Comments given in the report are advisory only & shall not be used in case of legal matters. Test Reports shall not be reproduced without written consent of Chem-Tech.
 3. Sample will be retained for one month from the date of testing unless otherwise specified by the customer.
 4. # Indicates that the analyte is not mentioned in the published method scope. § Indicates that the method is not in Scope of Accreditation of the laboratory.

S - 22, Parvati Industrial Estate, Pune - Satara Road, Pune - 411009, Maharashtra.
 Tel No.: +91 20 24228820, +91 20 24229020, Telefax: +91 20 24228020
 Email: info@chemtechlabs.co.in, www.chemtechlabs.com

TEST REPORT

CT F : 27

CUSTOMER INFORMATION	REPORT AND SAMPLE INFORMATION
Multipower Earthing Solutions Pvt Ltd Shed No- 1 Opposite Jijai Hotel, S.No- 35/1, Khedekar Industrial Estate, Narhe, Pune-411041	ULR No : TC76952100000233 Test Report No : R201200351.001 Date Sampled : Not Provided Date Analysed : 26-12-2020 Sample Type : Miscellaneous Condition : Sample Received in Plastic Bag
	Test Report Date : 05-1-2021 Received Date : 24-12-2020

Cr6+ Testing flow chart

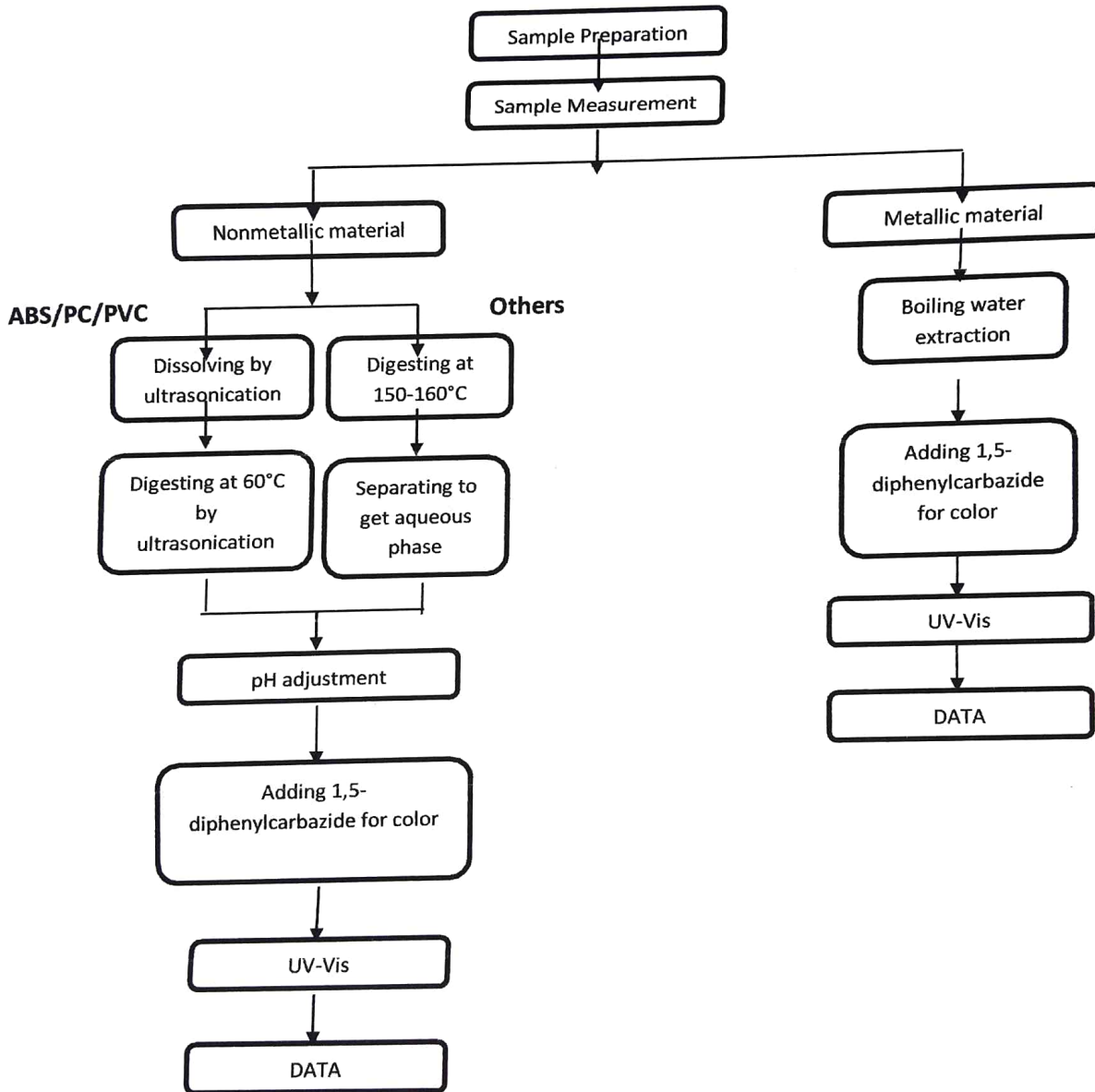

NOTE 1. Sampling is done by the party. The Test Result pertain to the sample(s) received for testing without prejudice of its lot, batches, source or process.
 2. Comments given in the report are advisory only & shall not be used in case of legal matters. Test Reports shall not be reproduced without written consent of Chem-Tech.
 3. Sample will be retained for one month from the date of testing unless otherwise specified by the customer.
 4. # Indicates that the analyte is not mentioned in the published method scope. § indicates that the method is not in Scope of Accreditation of the laboratory.

TEST REPORT

CT F : 27

CUSTOMER INFORMATION	REPORT AND SAMPLE INFORMATION
Multipower Earthing Solutions Pvt Ltd Shed No- 1 Opposite Jijai Hotel, S.No- 35/1, Khedekar Industrial Estate, Narhe, Pune-411041, MAHARASHTRA, India. Kind Attn: Akash Pasalkar	ULR No : TC76952100000233 Test Report No : R201200351.001 Date Sampled : Not Provided Date Analysed : 26-12-2020 Sample Type : Miscellaneous Condition : Sample Received in Plastic Bag Sample Desc : Backfill Compound
	Test Report Date : 05-1-2021 Received Date : 24-12-2020

Phthalates Testing flow chart

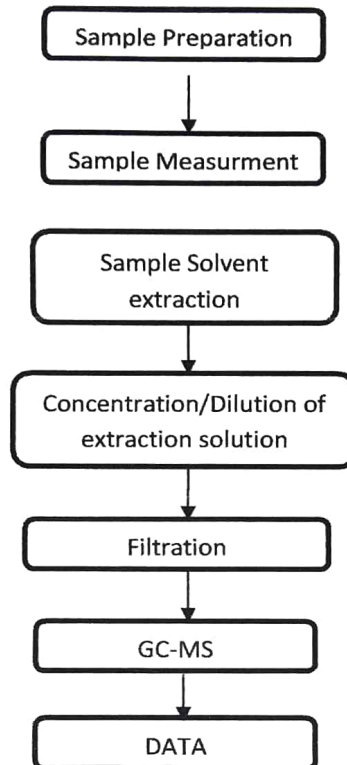

Notes	1) 1mg/kg = 0.0001%	2) MDL = Method Detection Limit	3) ND = Not Detected (<MDL)	4) - = not regulated	5) mg/kg = milligram(s) per kilogram = ppm = part(s) per million	6) ">" = Greater than	7) % = percent	8) 10000 mg/kg = 1%
-------	---------------------	---------------------------------	-----------------------------	----------------------	--	-----------------------	----------------	---------------------

END OF REPORT



Authorized By
Smita
 Smita Subandh
 Laboratory Manager

NOTE
 1. Sampling is done by the party. The Test Result pertain to the sample(s) received for testing without prejudice of its lot, batches, source or process.
 2. Comments given in the report are advisory only & shall not be used in case of legal matters. Test Reports shall not be reproduced without written consent of Chem-Tech.
 3. Sample will be retained for one month from the date of testing unless otherwise specified by the customer.
 4. # Indicates that the analyte is not mentioned in the published method scope. § Indicates that the method is not in Scope of Accreditation of the laboratory.

S-22, Parvati Industrial Estate, Pune - Satara Road, Pune - 411009, Maharashtra.
 Tel No.: +91 20 24228820, +91 20 24229020, Telefax: +91 20 24228020
 Email: info@chemtechlabs.co.in, www.chemtechlabs.com